精密固鎖螺帽

YSR

徑向鎖定

※鎖定方式為徑向三點式鎖定，其厚度相較其它產品為薄，省空間使用。

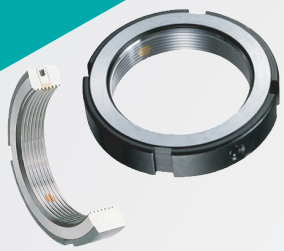

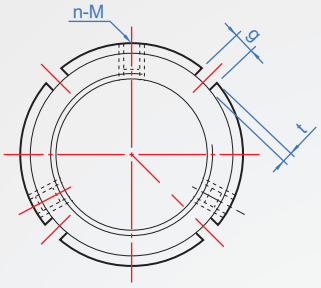

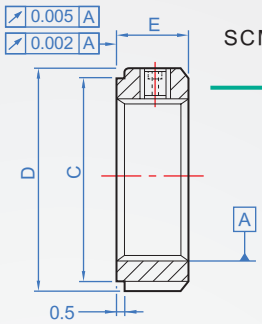

材質	硬度	螺紋精度	平面偏擺
SCM440	HRC28~32	ISO 4H (精車)	0.005mm
		ISO 4H (研磨)	0.002mm

How to order

1 2

YSR - M8 - 0.75 - ☐

TYPE 螺紋 Pitch

選擇螺紋精度

內螺紋車削..... ☐

內螺紋研磨..... G

單位 : mm

1 螺紋	2 Pitch	D	C	E	g	t	n-M	鎖緊力矩 max. Nm	軸向負載 Km	鬆脫力矩 Nm
M 6	0.5	16	11	8	3	2	2-M4 x 0.7	3.5	-	-
M 8	0.75								30	17.6
M10	0.75	18	13						35	18.1
M10	1								35	18.1
M12	1	20	16						40	19.1
M12	1.25								40	19.1
M14	1.5	25	21						-	-
M15	1								60	20.6
M16	1.5	28	23	10	4		2-M5 x 0.8	4.5	-	-
M17	1								80	21.6
M18	1.5	30	25						-	-
M20	1	32	27				3-M5 x 0.8		90	24
M20	1.5								90	24
M22	1.5	35	30						-	-
M24	1.5	38	33	12	5		3-M6 x 1.0	8	-	-
M25	1.5								130	26.5
M27	1.5	42	37						-	-
M30	1.5	45	40						160	28.4
M33	1.5	52	45						-	-
M35	1.5		47						190	34.3
M36	1.5	55	49	14	6	2.5			-	-
M39	1.5	58	52						-	-
M40	1.5								210	36.3
M42	1.5	62	56						-	-
M45	1.5	65	59						240	56.9
M48	1.5	68	62						-	-
M50	1.5	70	64				3-M8 x 1.25	18	300	63.7
M52	1.5	73	66	16	7	3			-	-
M55	2	75	68						340	68.6
M56	2	77	70						-	-
M60	2	80	73						380	96.1
M64	2	85	78						-	-
M65	2								460	112.7
M68	2	92	84	18	8	3.5			-	-
M70	2								490	137.3
M72	2	95	86						-	-
M75	2	98	90						520	145.1
M76	2	100	92						-	-
M80	2	105	96						620	149
M85	2	110	102						650	168.6
M90	2	120	108	20	10	4			380	178.4
M95	2	125	113						710	193.1
M100	2	130	118						740	210.8
M105	2	140	125	22	12	5			770	215.7
M110	2	145	132						800	230.4
M115	2	150	137						830	250
M120	2	155	142	24					860	264.7
M125	2	160	147						890	274.5
M130	2	165	152						920	294.1
M135	2	175	160	26	14	6	3-M10 x 1.5	35	950	328.4
M140	2	180	165						980	372.5
M145	2	190	175						1010	402
M150	2	195	180						1040	421.6
M155	3	200		28	16	7			1070	460.8
M160	3	210	190						1100	509.8
M165	3								1130	529.4
M170	3	220	200						1160	558.8
M180	3	230	205	30	18	8	3-M12 x 2	60	1220	558.2
M190	3	240	215						1280	627.5
M200	3	250	225	32					1340	666.7

版權所有重製必究