

Pitch : 9.525 mm
RS35B

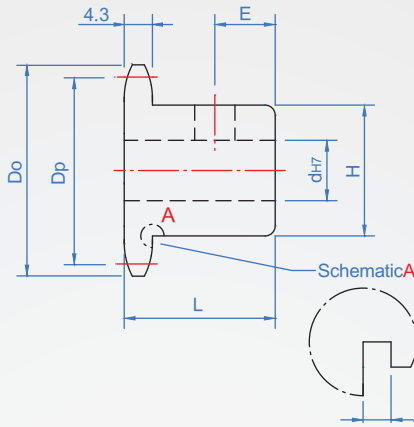
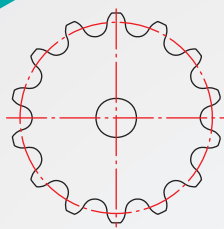

Note : 9~13 teeth have the part marked with *, and the wheel shell has the escape groove of processing 4.4

Material	surface treatment
S45C (Tip high frequency)	-
	Black
	Electroless nickel

* Attached to the socket set screws

How to order

RS35B - 18 - N8 -

TYPE Number of teeth Hole type

Select surface treatment

No processing.....

dye Black..... TB

Electroless nickel..... TN

1		2								unit : mm																												
Number of teeth	Dp	Do	Hole shape	dh7	H	L	E	Number of teeth	weight (kg)																													
9*	27.85	32	Keyway + Tapping NV Tapping 90° N Tapping 120° Chain slot New JIS_B_1301 <table border="1"> <thead> <tr> <th>Axis aperture</th> <th>kw(Js9)</th> <th>kh</th> <th>Tapping</th> </tr> </thead> <tbody> <tr> <td>8 ~ 10</td> <td>3</td> <td>1.4</td> <td>M4</td> </tr> <tr> <td>NK10</td> <td>4</td> <td>1.8</td> <td rowspan="2">M5</td> </tr> <tr> <td>11 ~ 12</td> <td>4</td> <td>1.8</td> </tr> <tr> <td>13 ~ 17</td> <td>5</td> <td>2.3</td> <td rowspan="2">M6</td> </tr> <tr> <td>18 ~ 22</td> <td>6</td> <td>2.8</td> </tr> <tr> <td>23 ~ 30</td> <td>8</td> <td>3.3</td> <td rowspan="2">M8</td> </tr> <tr> <td>31 ~ 35</td> <td>10</td> <td>3.3</td> </tr> </tbody> </table>	Axis aperture	kw(Js9)	kh	Tapping	8 ~ 10	3	1.4	M4	NK10	4	1.8	M5	11 ~ 12	4	1.8	13 ~ 17	5	2.3	M6	18 ~ 22	6	2.8	23 ~ 30	8	3.3	M8	31 ~ 35	10	3.3	8 ~ 11	22	20	5	9	0.05
Axis aperture	kw(Js9)	kh		Tapping																																		
8 ~ 10	3	1.4		M4																																		
NK10	4	1.8		M5																																		
11 ~ 12	4	1.8																																				
13 ~ 17	5	2.3		M6																																		
18 ~ 22	6	2.8																																				
23 ~ 30	8	3.3		M8																																		
31 ~ 35	10	3.3																																				
10*	30.82	35		8 ~ 12	25	10	0.07																															
11*	33.81	38		8 ~ 14	27	11	0.08																															
12*	36.80	41		9 ~ 16	30	12	0.11																															
13*	39.80	44		9 ~ 18	32	13	0.12																															
14	42.81	47		9 ~ 16	32	14	0.14																															
15	45.82	51		9 ~ 20	35	15	0.16																															
16	48.52	54		9 ~ 20	37	16	0.18																															
17	51.84	57		10 ~ 25	41	17	0.22																															
18	54.85	60			44	18	0.25																															
19	57.87	63			47	19	0.28																															
20	60.89	66			50	20	0.32																															
21	63.91	69			53	21	0.36																															
22	66.93	72			56	22	0.4																															
23	69.95	75	10 ~ 30	60	25	8	23	0.46																														
24	72.97	78					24	0.43																														
25	76.00	81					25	0.44																														
26	79.02	84					26	0.45																														
27	82.05	87					27	0.46																														
28	85.07	90					28	0.48																														
29	88.10	93					12 ~ 30	60	30	10	29	0.49																										
30	91.12	96									30	0.5																										
31	94.15	99									31	0.52																										
32	97.18	102									32	0.53																										
33	100.20	105									33	0.55																										
34	103.23	109									34	0.57																										
35	106.26	112									35	0.58																										
36	109.29	115	12 ~ 30	60	30	10	36	0.6																														
37	112.31	118					37	0.77																														
38	115.34	121					38	0.83																														
39	118.37	124					39	0.85																														
40	121.40	127					40	0.87																														
41	124.43	130					41	0.87																														
42	127.46	133	15 ~ 32	60	35	12	42	0.89																														
43	130.49	136					43	0.91																														
44	133.52	139					44	0.93																														
45	136.55	142					45	0.96																														
48	145.64	151					48	1.02																														
50	151.70	157					50	1.07																														
54	163.81	169	15 ~ 35	63	35	12	54	1.17																														
60	182.00	187					60	1.34																														

Copyright © CHENA INDUSTRIAL CO.,LTD ALL RIGHTS RESERVED.